





Upholstery cleaning and disinfecting chart

Knowing how to care for your upholstery is essential in keeping your fabrics looking their best. Below are guidelines for caring for our upholstery fabrics, approved disinfectants/cleaners to use, and instructions on cleaning your fabric.

CONTENT		FINISH	BLEACH RESISTANT		ALCOHOL RESISTANT		APPROVED CLEANERS		CLEANING	
FABRIC PATTERN*			Recommended Maximum Dilution with Water		Recommend Maximum Dilution with Water		Additional approved disinfectants and cleaners		Instructions on cleaning fabric	
CROSSROAD EXEMPLAR MEANDER ORACLE MERCURY		Vinyl	Resilience™	Y	20%	Y	70%	Clorox® Disinfecting Wipes Clorox® EZ Kill Wipes Clorox® Healthcare Bleach Germicidal Wipes Clorox® Healthcare Hydrogen Peroxide Wipes Formula 409® All Purpose Spray Cleaner Oxivir TB Virox 5 Virox AHP 5 Disinfectant Cleaner Surface Wipes Ecolab Oasis 146 Ecolab Oxycide Purtabs • dilution: 500 ppm PDI Sani-cloth AF3 Lysol® Spray Lysol® Foaming Disinfectant Cleaner	Fantastik® Spray Cleaner SimpleGreen® Clorox® Hydrogen Peroxide Disinfectant Greenworks® All Purpose cleaner Virex II 256 • 1:256 dilution Ecolab Neutral Disinfectant Cleaner • 1:128 dilution Ecolab Oasis Quat 144 • 1:128 dilution Purell Food Service Sanitizer PDISani-cloth HB PDI Sani-Professional Table Turners Wipes Perisept • 1:32 dilution	Regular Cleaning and Maintenance Clean the soiled area with mild soap and water, then rinse with fresh water, and wipe dry with a clean cloth. Example: Dirt, Dust, Grime Food Stains / Oils Wipe affected area with a soft cloth or soft bristle brush using a non-abrasive cleaner, for example Formula 409® or Fantastik®. Rinse with fresh water and wipe dry. Example: Ketchup, Chocolate, Coffee, Tea, Juice Difficult Stains Clean the soiled area with a 50% solution of Isopropyl Alcohol and water. It is important to rinse the cleaned area with fresh water after applying the alcohol solution. Example: Eyeshadow/Mascara, Lipstick, Crayon, Grease, Mustard Healthcare Clean the soiled area with a 10% solution of Household Bleach and water. It is important to rinse the cleaned area with fresh water after applying the bleach solution. Example: Blood, Urine, Betadine Disinfection To disinfect apply a 20% solution of Household Bleach and water, or a 70% solution of Isopropyl Alcohol and water. After the appropriate contact time, wipe surface dry and gently wipe or rinse with fresh water.
		Vinyl	Resilietnce™	Y	20%	Y	70%			
		Vinyl	Resilience™	Y	20%	Y	70%			
		Vinyl	Resilience™	Y	20%	Y	70%			
		Vinyl	Resilience™	Y	20%	Y	70%			

STANDARD

Coated Upholstery cleaning and disinfecting

FABRIC
PATTERN*

SYDNEY

CONTENT	FINISH	BLEACH RESISTANT		ALCOHOL RESISTANT		APPROVED CLEANERS	CLEANING
		Recommended Maximum Dilution with Water		Recommend Maximum Dilution with Water		Additional approved disinfectants and cleaners	Instructions on cleaning fabric
Polyurethane	Writer’s Block™	Y	20%	Y	70%	<div>Clorox® Hydrogen Peroxide Disinfectant</div> <div>Oxivir TB</div> <div>Virox 5</div> <div>Greenworks® All Purpose cleaner</div> <div>Virox AHP 5 Disinfectant Cleaner</div> <div>Surface Wipes</div> <div>Virex II 256</div> <div>• 1:256 dilution</div> <div>Ecolab Oasis 146</div> <div>Ecolab Neutral Disinfectant Cleaner</div> <div>• 1:128 dilution</div> <div>Ecolab Oxycide</div> <div>Ecolab Oasis Quat 144</div> <div>• 1:128 dilution</div> <div>Purtabs</div> <div>• dilution: 500 ppm</div> <div>PDI Sani-cloth AF3</div> <div>PDISani-cloth HB</div> <div>Lysol Spray</div> <div>PDI Sani-Professional Table Turners Wipes</div> <div>Fantastik Spray Cleaner</div> <div>Perisept</div> <div>• 1:32 dilution</div> <div>Sani-cloth Germicidal Wipes</div> <div>Clorox® Disinfecting Wipes</div> <div>Sani-professional Multi Surface Wipse</div> <div>Clorox® EZ Kill Wipes</div> <div>Accel Prevention Concentrate</div> <div>Clorox® Healthcare Bleach Germicidal Wipes</div> <div>Accel TB</div> <div>Clorox® Healthcare Hydrogen Peroxide Wipes</div> <div>Formula 409® All Purpose Spray Cleaner</div>	<div>Regular Cleaning and Maintenance</div> <div>Clean the soiled area with mild soap and water, then rinse with fresh water, and wipe dry with a clean cloth.</div> <div>Example: Dirt, Dust, Grime</div> <div>Food Stains / Oils</div> <div>Wipe affected area with a soft cloth with appropriate pressure. If some stain persists, clean with mild soap and water. Rinse with fresh water and wipe dry. Fro stubborn stains spot clean with a 70% dilution of isopropyl alcohol and water and wipe. Rinse with fresh water and wipe dry.</div> <div>Example: Ketchup, Chocolate, Coffee, Tea</div> <div>Ink Marks / Graffiti</div> <div>Rub the affected area with a soft dry cloth with firm pressure. If some stain is still present spray it with a 70% dilution of isopropyl alcohol and water and wipe. Rinse with fresh water and wipe dry.</div> <div>Example: Ballpoint Pen, Permanent Marker</div> <div>Denim Dye Transfer</div> <div>This material is designed to withstand the transfer of most types of Indigo Dye. In the case that faint denim dye transfer is visible, this can typically be removed with a 70% dilution of isopropyl alcohol and water.</div> <div>Example: Blue Jeans</div> <div>Healthcare</div> <div>Wipe the affected area with a soft cloth with appropriate pressure. If some stain persists, spray it with a 70% dilution of isopropyl alcohol and water and wipe. Rinse with fresh water and wipe.</div> <div>Example: Blood, Urine, Betadine</div> <div>Disinfection</div> <div>To disinfect apply a 20% solution of Household Bleach and water, or a 70% solution of Isopropyl Alchohol and water. After the appropriate contact time, wipe surface dry and gently wipe or rinse with fresh water.</div>
Polyurethane	Writer’s Block™	Y	20%	Y	70%		
Polyurethane	Writer’s Block™	Y	20%	Y	70%		
Polyurethane	Writer’s Block™	Y	20%	Y	70%		
Polyurethane	Writer’s Block™	Y	20%	Y	70%		
Polyurethane	Writer’s Block™	Y	20%	Y	70%		
Polyurethane	Writer’s Block™	Y	20%	Y	70%		
Polyurethane	Writer’s Block™	Y	20%	Y	70%		
Polyurethane	Writer’s Block™	Y	20%	Y	70%		

Regular Cleaning and Maintenance
Clean the soiled area with mild soap and water, then rinse with fresh water, and wipe dry with a clean cloth.
Example: Dirt, Dust, Grime





Food Stains / Oils
Wipe affected area with a soft cloth with appropriate pressure. If some stain persists, clean with mild soap and water. Rinse with fresh water and wipe dry. Fro stubborn stains spot clean with a 70% dilution of isopropyl alcohol and water and wipe. Rinse with fresh water and wipe dry.
Example: Ketchup, Chocolate, Coffee, Tea

Ink Marks / Graffiti
Rub the affected area with a soft dry cloth with firm pressure. If some stain is still present spray it with a 70% dilution of isopropyl alcohol and water and wipe. Rinse with fresh water and wipe dry.
Example: Ballpoint Pen, Permanent Marker

Denim Dye Transfer
This material is designed to withstand the transfer of most types of Indigo Dye. In the case that faint denim dye transfer is visible, this can typically be removed with a 70% dilution of isopropyl alcohol and water.
Example: Blue Jeans

Healthcare
Wipe the affected area with a soft cloth with appropriate pressure. If some stain persists, spray it with a 70% dilution of isopropyl alcohol and water and wipe. Rinse with fresh water and wipe.
Example: Blood, Urine, Betadine

Disinfection
To disinfect apply a 20% solution of Household Bleach and water, or a 70% solution of Isopropyl Alcohol and water. After the appropriate contact time, wipe surface dry and gently wipe or rinse with fresh water.

		CONTENT	FINISH	BLEACH RESISTANT		ALCOHOL RESISTANT		APPROVED CLEANERS	CLEANING
FABRIC PATTERN*				Recommended Maximum Dilution with Water		Recommend Maximum Dilution with Water		Additional approved disinfectants and cleaners	Instructions on cleaning fabric
HUDSON LAFAYETTE VELVET MONTAUK THOMPSON VELVET OSLO		100% Polyester	Resilience TX™	N/A	N/A	N/A	N/A	N/A	Cleaning Code: S Spot clean using water-free solvent or dry cleaning product. Cleaning by a professional service is recommended.
		60% Acrylic, 27% Cotton, 13% Poly	Resilience TX™	Y	10%	Y	70%		
		92% Poly, 8% Linen	Resilience TX™	N/A	N/A	N/A	N/A		
		100% Polyester	Resilience TX™	N/A	N/A	N/A	N/A		
		100% Polyester	Resilience TX™	Y	10%	Y	70%		
CAMBRIDGE		100% Polyester	Resilience TX™	N/A	N/A	N/A	N/A	N/A	Spot clean with upholstery shampoo, foam from a mild detergent, or mild dry cleaning solvent. Do not saturate with liquid. Pile fabrics may require brushing to restore appearance. Cushion covers should not be removed and dry cleaned.

FABRIC
PATTERN*

BILATERAL

BLITZ



BOUNCE

GEODE

MIRAGE

ALIAS

GABBANA

CONTENT		FINISH	BLEACH RESISTANT		ALCOHOL RESISTANT		APPROVED CLEANERS	CLEANING
			Recommended Maximum Dilution with Water		Recommend Maximum Dilution with Water		Additional approved disinfectants and cleaners	Instructions on cleaning fabric
	Vinyl	PBG+® Topcoat	Y	10%	N/A	N/A	Asepticare TB + II Caviwipes XL Packed Clorox® Healthcare Bleach Germicidal Wipes Coverage® Plus Germicidal Wipes Hydrogen Peroxide Cleaner Disinfectant Wipes Lysol® Foaming Disinfectant Cleaner Oxivir® TB Wipes OxyCide™ Diluted - 3 oz/gl in water PDI Sani-Cloth® Bleach Wipes Sani-Cloth® AF 3 Sodium Hypochlorite Disinfectant / Bleach cleaner • Dilution: 1:10 mix of bleach and water Super Sani-Cloth® Virex® II 256 • 1:256 Dilution Virox™ 5 Rtu Wex Cide 128 • 1:128 dilution	Step 1: If cleaned immediately, use a clean dry cotton fabric. Wipe once, careful to remove most of the stain without spreading to surrounding area. Wipe more vigorously a second time if residue remains and proceed to step 2. Step 2: If residue remains use a straight application of the following concentrated cleaners: • Formula 409® • Fantastik® Wipe with a clean cloth, rinse with water and dry. If residue remains, proceed to step 3. Step 3: More stubborn soiling may be eliminated using a cotton fabric soaked in 91% isopropyl (rubbing) alcohol. Wipe without spreading stain to surrounding area. A second application should be applied with vigorous rubbing in a circular motion. For highly textured material, a soft toothbrush is recommended to clean valleys and crevices. Wipe with a clean cloth, rinse with water and dry.
	Vinyl	PBG+® Topcoat	Y	10%	N/A	N/A		
	Vinyl	PBG+® Topcoat	Y	10%	N/A	N/A		
	Vinyl	Permablock®	Y	10%	N/A	N/A		
	Vinyl	Permablock®	Y	10%	N/A	N/A		
	Vinyl	Permablock®	Y	10%	N/A	N/A		
	Vinyl	NAPA Topcoat	Y	10%	N/A	N/A	N/A	Step 1: For light soiling, a solution of 10% household liquid dish soap in warm water, applied with a soft damp cloth. Rub gently and rinse with a water dampened cloth. Step 2: For heavy soiling, dampen a soft white cloth with a one to one (1:1) solution of Formula 409® and water or Fantastik® and water. Rub gently and rinse with a water dampened cloth. Step 3: For more difficult stains, dampen a soft white cloth with a solution of household bleach (10% bleach and 90% water). Rub gently and rinse with a water dampened cloth to remove bleach concentration. Do not use with alcohol based cleaning agents!
	Polyurethane		Y	10%	Y	50%		

FABRIC
PATTERN*

FLASH

FORESHADOW

BRANDENBURG

FUZZY

WABI SABI







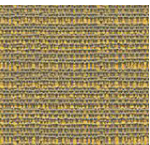
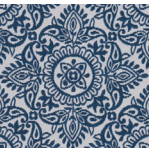
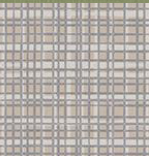

MANCHESTER

MEDINA

MELBOURNE



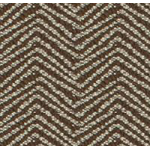



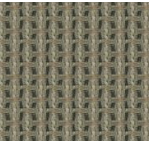
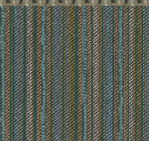

CONTENT	FINISH	BLEACH RESISTANT		ALCOHOL RESISTANT		APPROVED CLEANERS	CLEANING
		Recommended Maximum Dilution with Water		Recommend Maximum Dilution with Water		Additional approved disinfectants and cleaners	Instructions on cleaning fabric
Vinyl	MorCare™	Y	10%	Y	70%	Clorox® Hydrogen Peroxide Disinfecting Cleaner Dispatch® Hospital Cleaner Disinfectant Towels with Bleach Bleach-Rite® Disinfecting Spray with Bleach Current Technologies	To prevent buildup of dirt and contaminates, which may cause permanent staining, periodic cleaning is highly suggested. The frequency of cleaning is dependent upon the environmental conditions the material is subjected to. In general, most common stains can be cleaned using warm, soapy water and clear water rinses. Moderate scrubbing with a medium bristle brush will help loosen soiling materials from the depressions of embossed surfaces. For more stubborn stains, use Formula 409® commercially available cleaner in accordance with the manufacturer’s instructions.
Vinyl	MorCare™	Y	10%	Y	70%		
100% Polyester	Alta™ Healthcare	N/A	N/A	N/A	N/A	N/A	Alta™ imparts the highest repellency and stain release properties to your fabrics and greatly reduces the need for cleaning agents. Clean liquid spills quickly with a dry, clean, absorbent cloth by blotting. If any residual spot remains, rinse freeing with warm water and blot with a dry cloth. For difficult or stubborn stains, use a mild detergent.
100% Polyester	Alta™ Healthcare	N/A	N/A	N/A	N/A	N/A	
100% Polyester	Alta™ Healthcare	N/A	N/A	N/A	N/A	N/A	
100% Post Consumer Poly	Stain/Backing	Y	10%	N/A	N/A	N/A	Cleaning code WS Mild water or solvent based cleaners. Avoid saturating with liquid. Use a clean towel to blot liquids and brush loose dirt away.
80% Post Consumer Poly, 20% Poly	Stain/Backing	Y	10%	N/A	N/A		
100% Post Consumer Poly	Stain/Backing	Y	10%	N/A	N/A		

		CONTENT	FINISH	BLEACH RESISTANT		ALCOHOL RESISTANT		APPROVED CLEANERS	CLEANING
FABRIC PATTERN*				Recommended Maximum Dilution with Water		Recommend Maximum Dilution with Water		Additional approved disinfectants and cleaners	Instructions on cleaning fabric
DISCOTEQUE		55% PC Poly, 42% Nylon, 3% Poly	Stain/Backing	N/A	N/A	N/A	N/A	N/A	Cleaning Code WS Mild water or solvent based cleaners. Avoid saturating with liquid. Use a clean towel to blot liquids and brush loose dirt away.
GLENGARY		53% PC Poly, 47% Nylon	Stain/Backing	N/A	N/A	N/A	N/A		
GROOVY		53% PC Poly, 47% Nylon	Stain/Backing	N/A	N/A	N/A	N/A		
MALONE		85% PC Poly, 15% Nylon	Stain/Backing	Y	10%	N/A	N/A		
STAR GATE		69% PC Poly, 31% Nylon	Stain/Backing	Y	10%	N/A	N/A		
WINK		76% PC Poly, 24% Nylon	Stain/Backing	Y	10%	N/A	N/A		
ACME		100% Bella-Dura® Polyolefin	Bella-Dura®	Y	20%	Y	70%	N/A	By design, Bella-Dura® fibers resist spills and absorption, so whether it's betadine in a healthcare environment or wine in a restaurant or at home, Bella-Dura® is easy to clean. For most spills, a simple solution of two parts water to one part dishwashing detergent (or another common household cleaner) will do. Gently clean the surface using a toothbrush or other soft bristled brush with swirling motions and then rinse thoroughly using clean water.
GALAXY		100% Bella-Dura® Polyolefin	Bella-Dura®	Y	20%	Y	70%		

FABRIC
PATTERN*

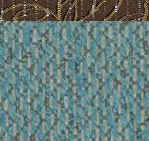
		CONTENT	FINISH	BLEACH RESISTANT		ALCOHOL RESISTANT		APPROVED CLEANERS	CLEANING
				Recommended Maximum Dilution with Water		Recommend Maximum Dilution with Water		Additional approved disinfectants and cleaners	Instructions on cleaning fabric
BRAVADA		52% Poly, 31% PI Poly, 17% PC Poly	Crypton	Y	20%	N/A	N/A	Crypton® Disinfectant & Deoderizer 409® 3M™ Neutral Quat Accel® TB Asepticare™ CaviCide® ChemSpec® Citrus H ₂ O ₂ Crypton® Gold Crypton® Purple DisCide® Fabreze® Hydrogen Peroxide Lysol® Oasis 146 Oxivir® TB OxyCide™ PDI Sani Wipe Scotchgard™ Oxy Teflon® Carpet and Upholstery Viraguard® Virasept™ Virox™ 5 Wexcide 128	<p>Step 1: Spot cleaning. Blot any excess liquid; wipe away excess mess with a dry, clean towel.</p> <p>Step 2: Mix together a simple soap and water solution. We recommend mixing 1/4 teaspoon enzyme laundry or dish detergent, like Tide®, Cheer® or Dawn®, with 1 cup warm water.</p> <p>Step 3: Apply the solution and agitate with a soft bristle brush. Make sure to brush lightly and work from the outside of the stain inward so as not to spread the stain. Rinse your sponge or brush frequently.</p> <p>Step 4: Blot with a clean towel and rinse. Repeat if necessary.</p> <p>Step 5: And remember, soap attracts dirt so make sure to rinse thoroughly.</p> <p>Step 6: Allow fabric to air dry.</p>
BURST		31% Poly, 31% Nylon, 25% PI Poly, 13% PC Poly	Crypton	Y	20%	N/A	N/A		
EATON		40% PI Poly, 39% Poly, 21% PC Poly	Crypton	Y	20%	N/A	N/A		
SQUARE ONE		61% Poly, 25% PI Poly, 14% PC Poly	Crypton	Y	20%	N/A	N/A		
THRIVE		44% PI Poly, 40% Poly, 16% PC Poly	Crypton	Y	20%	N/A	N/A		
CURLEY'S TWIN		100% Polyester	Crypton	Y	10%	N/A	N/A		
FOCUS		79% PC Rcy. Poly, 21% Poly	Crypton	Y	10%	N/A	N/A		

		CONTENT	FINISH	BLEACH RESISTANT		ALCOHOL RESISTANT		APPROVED CLEANERS	CLEANING
FABRIC PATTERN*				Recommended Maximum Dilution with Water		Recommend Maximum Dilution with Water		Additional approved disinfectants and cleaners	Instructions on cleaning fabric
HONEYCOMB		100% Recycled Polyester	Crypton	Y	10%	N/A	N/A	Crypton® Disinfectant & Deoderizer 409® 3M™ Neutral Quat Accel® TB Asepticare™ CaviCide® ChemSpec® Citrus H ₂ O ₂ Crypton® Gold Crypton® Purple DisCide® Fabreze® Hydrogen Peroxide Lysol® Oasis 146 Oxivir® TB OxyCide™ PDI Sani Wipe Scotchgard™ Oxy Teflon® Carpet and Upholstery Viraguard® Virasept™ Virox™ 5 Wexcide 128	<p>Step 1: Spot cleaning. Blot any excess liquid; wipe away excess mess with a dry, clean towel.</p> <p>Step 2: Mix together a simple soap and water solution. We recommend mixing 1/4 teaspoon enzyme laundry or dish detergent, like Tide®, Cheer® or Dawn®, with 1 cup warm water.</p> <p>Step 3: Apply the solution and agitate with a soft bristle brush. Make sure to brush lightly and work from the outside of the stain inward so as not to spread the stain. Rinse your sponge or brush frequently.</p> <p>Step 4: Blot with a clean towel and rinse. Repeat if necessary.</p> <p>Step 5: And remember, soap attracts dirt so make sure to rinse thoroughly.</p> <p>Step 6: Allow fabric to air dry.</p>
MARLEY		60% Polyester, 40% Rayon	Crypton	N/A	N/A	N/A	N/A		
TAIPEI		65% Rayon, 34% Poly, 1% Nylon	Crypton	N/A	N/A	N/A	N/A		
TRACERY		100% Recycled Polyester	Crypton	Y	10%	N/A	N/A		
UNDERBRUSH		100% Recycled Polyester	Crypton	Y	10%	N/A	N/A		
VENICE		52% Poly, 47% Rayon, 1% Nylon	Crypton	N/A	N/A	N/A	N/A		
WIND FARM		100% PC Polyester	Crypton	Y	10%	N/A	N/A		
APPLIQUE		100% Eco Int. Polyester	Crypton	N/A	N/A	N/A	N/A		

FABRIC
PATTERN*

AUNT DOTTIE



BRADY

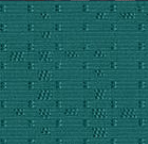

CROSTOWN



NILES

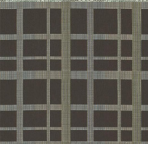

SIDELINE



JUNO



GRANADA

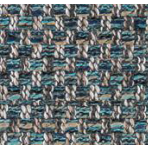

CONTENT	FINISH	BLEACH RESISTANT		ALCOHOL RESISTANT		APPROVED CLEANERS		CLEANING
		Recommended Maximum Dilution with Water		Recommend Maximum Dilution with Water		Additional approved disinfectants and cleaners		Instructions on cleaning fabric
69% PI Poly, 27% RC Poly, 4% Poly	Crypton	N/A	N/A	N/A	N/A	Crypton® Disinfectant & Deoderizer 409® 3M™ Neutral Quat Accel® TB Asepticare™ CaviCide® ChemSpec® Citrus H ₂ O ₂ Crypton® Gold Crypton® Purple DisCide® Fabreze®	Hydrogen Peroxide Lysol® Oasis 146 Oxivir® TB OxyCide™ PDI Sani Wipe Scotchgard™ Oxy Teflon® Carpet and Upholstery Viraguard® Virasept™ Virox™ 5 Wexcide 128	Step 1: Spot cleaning. Blot any excess liquid; wipe away excess mess with a dry, clean towel. Step 2: Mix together a simple soap and water solution. We recommend mixing 1/4 teaspoon enzyme laundry or dish detergent, like Tide®, Cheer® or Dawn®, with 1 cup warm water. Step 3: Apply the solution and agitate with a soft bristle brush. Make sure to brush lightly and work from the outside of the stain inward so as not to spread the stain. Rinse your sponge or brush frequently. Step 4: Blot with a clean towel and rinse. Repeat if necessary. Step 5: And remember, soap attracts dirt so make sure to rinse thoroughly. Step 6: Allow fabric to air dry.
100% Polyester	Crypton	N/A	N/A	N/A	N/A			
100% Polyester	Crypton	N/A	N/A	N/A	N/A			
64% Eco Int. Poly, 36% Rcy Poly	Crypton	N/A	N/A	N/A	N/A			
100% Polyester	Crypton	N/A	N/A	N/A	N/A			
100% Polyester	None	N/A	N/A	N/A	N/A	N/A		Cleaning Code WS Mild water or solvent based cleaners. Avoid saturating with liquid. Use a clean towel to blot liquids and brush loose dirt away.
100% Polyester	None	N/A	N/A	N/A	N/A	N/A		Cleaning Code WS Mild water or solvent based cleaners. Avoid saturating with liquid. Use a clean towel to blot liquids and brush loose dirt away.

Upholstery cleaning and disinfecting



FABRIC
PATTERN*

CHIMERA

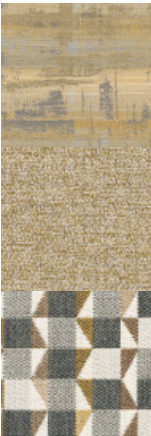

WESTWOOD

ZION

CRYSTALLIZE

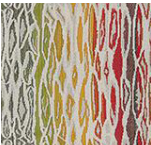

CUBISM



DEVOU



FLUX

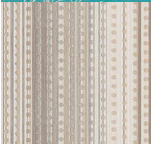

FROLIC



OVERLOOK



SURGE



CONTENT	FINISH	BLEACH RESISTANT		ALCOHOL RESISTANT		APPROVED CLEANERS	CLEANING
		Recommended Maximum Dilution with Water		Recommend Maximum Dilution with Water		Additional approved disinfectants and cleaners	Instructions on cleaning fabric
63% Sunbrella® Acrylic, 37% Sunbrella® Poly	Sunbrella® with Assure	Y	20%	N/A	N/A	Safe for Assure finishes: Alcohol Isopropyl-based Hydrogen Peroxide-based Quat-based Quaternary Ammonium based Sodium Hypochlorite-based Bleach-based cleaners and disinfectants	Basic Cleaning Follow the normal cleaning instructions for Sunbrella® Contract fabric when cleaning the fabric with Assure. Alcohol Isopropyl-based, Hydrogen Peroxide-based, Quat-based, Quaternary Ammonium-based, Sodium Hypochlorite-based, and bleach based cleaners and disinfectants are safe. Phenol based cleaners should not be used on Sunbrella® Contract fabrics. Quick Tip for a new spill or mess Blot (don't rub) liquid spills with a clean, dry cloth. For oil-based spills, apply an absorbent such as corn starch, then remove with a straight edge. Spray on a mild cleaning solution of soap (such as Dawn or Woolite®) and water. Rinse the fabric thoroughly to remove all soap residue, and air dry. For tougher spills, stains, and messes Your cleaning methods should differ slightly for indoors and out because of the fabrication and manufacturing of the furniture. We recommend using the appropriate cleaning instructions for your application. Indoor Upholstery Apply a light mist of mild soap and water using a spray bottle. Work the solution into the spill by lightly agitating the entire surface area of the fabric, moving from seam to seam, with a sponge or very soft bristle brush. Avoid scrubbing, and do not use a hard bristle brush or anything that will abrade the fabric. Rinse the entire fabric thoroughly to remove all the soap residue. Blot excess moisture with a clean, soft towel or sponge. Blot or wet-vacuum excess water from the entire surface area of the fabric, moving from seam to seam. Air dry. Repeat rinsing and blotting until soap residue is removed. Outdoor Upholstery: Cleaning Removable Fabric <i>Hand Washing</i> Soak fabric in a solution of 1/4 cup mild soap per gallon of lukewarm water. Use a sponge or very soft bristle brush to lightly agitate the spill. Then rinse thoroughly to remove all soap residue, and allow fabric to air dry. Outdoor Upholstery: Cleaning Non-Removable Fabric Prepare a solution of 1/4 cup mild soap per gallon of lukewarm water. Use a soft bristle brush to clean, allowing the cleaning solution to soak into the fabric. Rise thoroughly to remove all soap residue, and allow fabric to air dry. Specific information on spill cleaning is available at commercial.sunbrella.com/stain-chart
99% Sunbrella® Acrylic, 1% other fibers	Sunbrella® with Assure	Y	20%	N/A	N/A		
63% Sunbrella Acrylic, 37% Sunbrella Poly	Sunbrella® with Assure	Y	20%	N/A	N/A		
67% Sunbrella® Acrylic, 33% Sunbrella® Poly	Sunbrella®	Y	20%	N/A	N/A	303® Multi-Surface Cleaner Resolve® Resolve®	
70% Sunbrella® Acrylic, 30% Sunbrella® Poly	Sunbrella®	Y	20%	N/A	N/A		
67% Sunbrella® Acrylic, 33% Sunbrella® Poly	Sunbrella®	Y	20%	N/A	N/A		
63% Sunbrella® Acrylic, 37% Sunbrella® Poly	Sunbrella®	Y	20%	N/A	N/A		
67% Sunbrella® Acrylic, 33% Sunbrella® Poly	Sunbrella®	Y	20%	N/A	N/A		
73% Sunbrella® Acrylic, 27% Sunbrella® Poly	Sunbrella®	Y	20%	N/A	N/A		
63% Sunbrella® Acrylic, 37% Sunbrella® Poly	Sunbrella®	Y	20%	N/A	N/A		